



Bourbon County Fair and Horse Show
30 LEGION DRIVE PARIS, KENTUCKY

June 22 - 27, 2026

**Admission Includes Rides
\$15 (under age 65) - \$5 (65 & older)**

Carnival Rides only June 23 - 27

Thank you to our Gold Sponsors:



**BLUE
GRASS.**



**Blue Grass
Federal**



**farmCREDIT
MID-AMERICA**

NICHOLS
Real Estate



TABLE OF CONTENTS

CLICK ON THE HEADERS BELOW AND IT WILL TAKE YOU TO THAT PAGE IN THE CATALOG

- **Schedule of Events**
- **Rules and Regulations**
- **Fair Board and Committee Members**
- **Fair Dedication**
- **Livestock Shows**
- **Horse Shows**
- **Fair Pageants**
- **Fair Events, Contests and Entertainment**
- **Motorsports**
- **Fair Exhibit Entries**

Thank you to our Silver Sponsors:

Centerpoint Health Kentucky Fuel Supply
Hunt Advantage Group Stock Yards Bank & Trust

JUNE 22 - 27, 2026



**Admission
Includes Rides
\$15 (under age 65)
\$5 (65 & older)**

Bourbon County Fair and Horse Show

Dedicated to Janice Sosby & Connie Vaughn

Pre-Fair Events

**No Carnival or Midway
These Days**

Saturday, June 13

\$10 Admission

3:00 PM **Bourbon County Fair Pageant**
@Bourbon County
Resident Contestants
Only @Bourbon County
High School Auditorium

Friday, June 19

\$5 Admission

Free admission for the trailer driver

6:30 PM **Walking Horse Show**
@Sosby Arena
Limited food vendors
from 5PM-10PM

Saturday, June 20

9:00 AM- **Receive Fair Exhibits**
11:00 AM **NEW DATE**
@ Metal Building
NO FLOWER EXHIBITS
ACCEPTED

\$5 Admission

Free admission for the trailer driver

6:00 PM **Saddle Horse Show**
@Sosby Arena
Limited food vendors
from 5-10PM



Monday, June 22

**No Carnival Rides Available/
Vendors Will Be Open**

\$10 Admission

8:30 AM - **Receive Fair Exhibits**

11:00 AM @Metal Building

*The building will close to
the public at 11 AM.

6:00 PM - **Petting Zoo**

9:00 PM Sponsored by

Steele Boer Goats

7:00 PM **Hog Show** - Open, 4H/FFA

7:00 PM **Farm Stock Pull** @Pull Track

Carnival Rides only
June 23 - 27

Gate Opens @ 4 PM

Midway Opens @ 6 PM

Fair Closes @ 10 PM M-F

Fair Closes @ 11 PM SAT

Tuesday, June 23

5:00 PM - **Sheep Show** - Open, 4H/FFA

6:00 PM **Petting Zoo:**

Steele Boer Goats

7:00 PM **Fair Dedication** @Show Stage

7:30 PM **Akemon's Bluegrass**

Performance @Show Stage

8:00 PM **ATV & Motorcycle Drag Races**

Wednesday, June 24

6:00 PM - **Petting Zoo:**

9:00 PM Steele Boer Goats

4:00 PM **Goat Show** - Open, 4H/FFA

5:00 PM **Sunshine Goat Show Class** - Come
cheer on our friends with sensory
sensitivities and disabilities.

7:00 PM **Garden Tractor Pull**

@Pull Track

7:30 PM **Retrograde** - Live Music

@Show Stage

Thursday, June 25

6:00 PM - **Petting Zoo:**

9:00 PM Steele Boer Goats

5:00 PM **Beef Show** - Open, 4H/FFA

6:00 PM - **Bourbon Co Farm Bureau Family Fun**

9:00 PM **Night** - Free games, prizes, & more!

7:30 PM **Taste of Bourbon Band** @Show Stage

8:00 PM **Demolition Derby** @Lower Arena

Friday, June 26

9:00 AM - **Release of Flower Exhibits**

11:00 AM

6:00 PM - **Petting Zoo:**

9:00 PM Steele Boer Goats

7:00 PM **Truck and Tractor Pull** @Pull Track

Saturday, June 27

10:00 AM - **Release of all exhibits** -

12:00 PM Pick up all premium check @ the fair
office

6:00 PM - **Petting Zoo:**

9:00 PM Steele Boer Goats

5:00 PM **Baby Contest** (Birth-4 years)

@Bland Building

7:00 PM **Parent/Child Look-a-like Contest**

@Bland Building

7:00 PM **Truck and Tractor Pull**

7:30 PM **Round Robin Livestock**

Showmanship Contest

8:00 PM **75 Split Music** @Show Stage

10:00 PM **Greased Pig Contest**

Sign ups end @ 9:45 PM

For more information on events, livestock
shows and exhibits, visit our website:

<https://bourboncountyfair.org>

Find us on Facebook, or scan
the QR code to the right with
your smartphone camera.



Contact: bourboncountyfair@gmail.com

RULES & REGULATIONS

1. No entry fee will be charged in exhibits or entries except Tractor and Truck Pulls, Horse Shows, Demo Derby, Tug-O-War, ATV & truck dirt races and pageants.
2. Exhibitor may participate without regard to race, color, sex, national origin or handicap.
3. The Fair Board will use the utmost care to prevent losses, accidents or injury to persons, livestock, and products. BUT WILL NOT BE RESPONSIBLE SHOULD ANY OF THESE OCCUR.
4. All exhibits must be recorded with the Department Chairman in which they are shown and each exhibit must be correctly labeled with entry tags which will be furnished by management.
5. The Fair Board will interpret all rules of the fair. The decision of this board is final in the event of misunderstanding.
6. Any violation of rules will cause forfeiture of awards or denial of participation.
7. The Fair Board will not be responsible for any articles which are not picked up on Saturday, June 27th, 2026 10:00 to 12:00 pm. ITEMS NOT PICKED UP WILL BE DISPOSED OF AT 12 NOON.
8. Premiums for all exhibits except livestock will be issued Saturday, June 27th, 2026, 10:00 am – 12:00 pm at the Bourbon County Fair Office, Bourbon County Park.
9. ALL PREMIUM CHECKS WILL BE VOID 30 DAYS AFTER DATE OF ISSUE. NO EXCEPTIONS!!
10. Only judges, Department Chairmen and helpers will be allowed in exhibition hall or show ring while judging is taking place.
11. Open Class Exhibits are open to all exhibitors unless otherwise specified and must be ownership and workmanship of each exhibitor and will be judged on the American System.
12. Exhibitors must present claim tickets in order to pick up entries.
13. An exhibitor may enter only one entry in the same class with the exception of livestock.
14. Cash premiums will be awards at the livestock shows.
15. Exhibitors must be residents of Bourbon County or members of Bourbon County Homemakers, Bourbon County FFA or Bourbon County 4-H.
16. All agricultural exhibits must originate from farm or homestead within Bourbon County.
17. Admission Policy: EVERYONE who enters Bourbon County Fairgrounds is required to pay admission fee or produce official pass provided by Fair Board.

Thank you to our Bronze Sponsors:

Ag Credit
Martins Sanitation Service
Roe Excavating

Thwaites Realtors
Traditional Bank

FAIR INFORMATION

ATTENTION!
IMPORTANT



BOURBON COUNTY FAIR PARKING UPDATE

Due to a ticket area change and the safety of all fairgoers, only fair workers and vehicles with handicap passes will be allowed to park within the fair fences.



BOURBON COUNTY FAIR

ANY YOUTH IN THE
BOURBON COUNTY BASEBALL LEAGUE
THAT WEARS THEIR
UNIFORM/JERSEY
will get into the fair for

\$7.50

THURSDAY
is for
BASEBALL
PLAYERS!
JUNE 25

FRIDAY
is for
SOFTBALL
PLAYERS!
JUNE 26

★ WEAR YOUR UNIFORM/JERSEY AND SAVE! ★

FAIR BOARD & COMMITTEE MEMBERS

The fair is planned and conducted according to the Kentucky Department of Agriculture regulations for the use of State Funds.

EXECUTIVE VOTING MEMBERS:

James Cundiff - Chairman

Jay Rankin - Vice Chairman

Christy Holbrook- Treasurer

Peggy Tracy- Secretary

VOTING BOARD REPRESENTATIVES:

Beauty Pageants- Donna Sparks (859)707-0266 and Candy Beaman (859)435-0088

Bourbon County Farm Bureau - Caleb Sadler

Bourbon County Fiscal Court - Todd Earlywine

Bourbon County Fiscal Court - Bart Horne

Bourbon County Homemakers - TBD

Bourbon County Parks System - Judy Hutson

FFA (1 Combined Vote) - Miranda Chaplain, Andrew Fritsch, Shane Norris, Tara Poe, Jenna Thompson, and Mahala Wess

Horse Shows (1 Combined Vote) - Pat Cropper (Saddle Horse Show (606)375-5523) & Teri Jecmen (Walking Horse Show (815)412-4519)

Motorsports - Jackie Burden

Paris-Bourbon County Community Representative - Pam Roe

Paris-Bourbon County Joint Parks & Recreation - Mark Offutt

4-H Council - TBD

NON VOTING COMMITTEE REPRESENTATIVES:

Bourbon County Fair Board Attorney - G. Davis Wilson

Entertainment - Wes Tipton

Junior Fair Board Advisors - Lois Carter, and Eric Wess

Livestock Show Chairmen -

Ashley Crupper - Round Robin

Brandy Graves - Beef Show

James & Pam Cundiff - Goat Show

John Allen Mason - Hog Show

Todd Yazell & Christy Holbrook - Sheep Show

Sponsorships - Shelby Terrell

bourboncountyfairsponsorships@gmail.com

Sunshine Day - Sandy Hedges-Livingood

UK Extension Service - Lindsay Arthur, Levi Broeking, Kay Denniston, Ray Tackett, Shelby Miles, and Julietta Puryear

Vendor Services - Tony Sosby
tsosby@gmail.com

CONTACT US:

For general inquiries about the Bourbon County Fair and Horse Show you can email

bourboncountyfair@gmail.com
or call the Bourbon County Extension Office at **(859)987-1895**

BOURBON COUNTY FAIR DEDICATION

The 2026 Bourbon County Fair & Horse Show is dedicated to two very special women —
Janice Sosby and Connie Vaughn.



For more than 45 years, **Janice Sosby** has been a dedicated part of the Bourbon County Fair & Horse Show. As a 61-year member of the Bourbon County Extension Homemakers, she has served the fair in many roles, including board member, secretary, committee chair, and, for over 40 years, faithfully working the fair office booth each night from afternoon until closing. Janice began serving when her husband, John Sosby, was Fair Chairman, and she has continued giving her time and talents for the betterment of the fair and the community. Her goal has never been recognition, but rather creating opportunities for families and community members to come together, work together, and grow together. Janice, thank you does not seem enough for all you have given to the Bourbon County Fair & Horse Show. Today, we proudly recognize and honor your many years of faithful service and dedication.

For more than 45 years, **Connie Vaughn** has been a dedicated part of the Bourbon County Fair & Horse Show. As a 52-year member of the Bourbon County Extension Homemakers, she has faithfully served the fair in many capacities through the years. Connie recently retired as chair of the Horse Show Hospitality Booth after 47 years of service. During that time, she coordinated food donations, recruited volunteers, and managed all operations of the booth. Connie could always be found at the Horse Show both nights, working tirelessly from early afternoon until long after the final event — often well past midnight. In addition to her fair service, Connie has also devoted many years as a 4-H youth volunteer leader, primarily working with livestock and helping guide and encourage young people in our community. Connie's dedication, hard work, and servant's heart have made a lasting impact on the Bourbon County Fair & Horse Show and on countless families through the years. Today, we proudly recognize and thank her for her many years of faithful service and commitment.



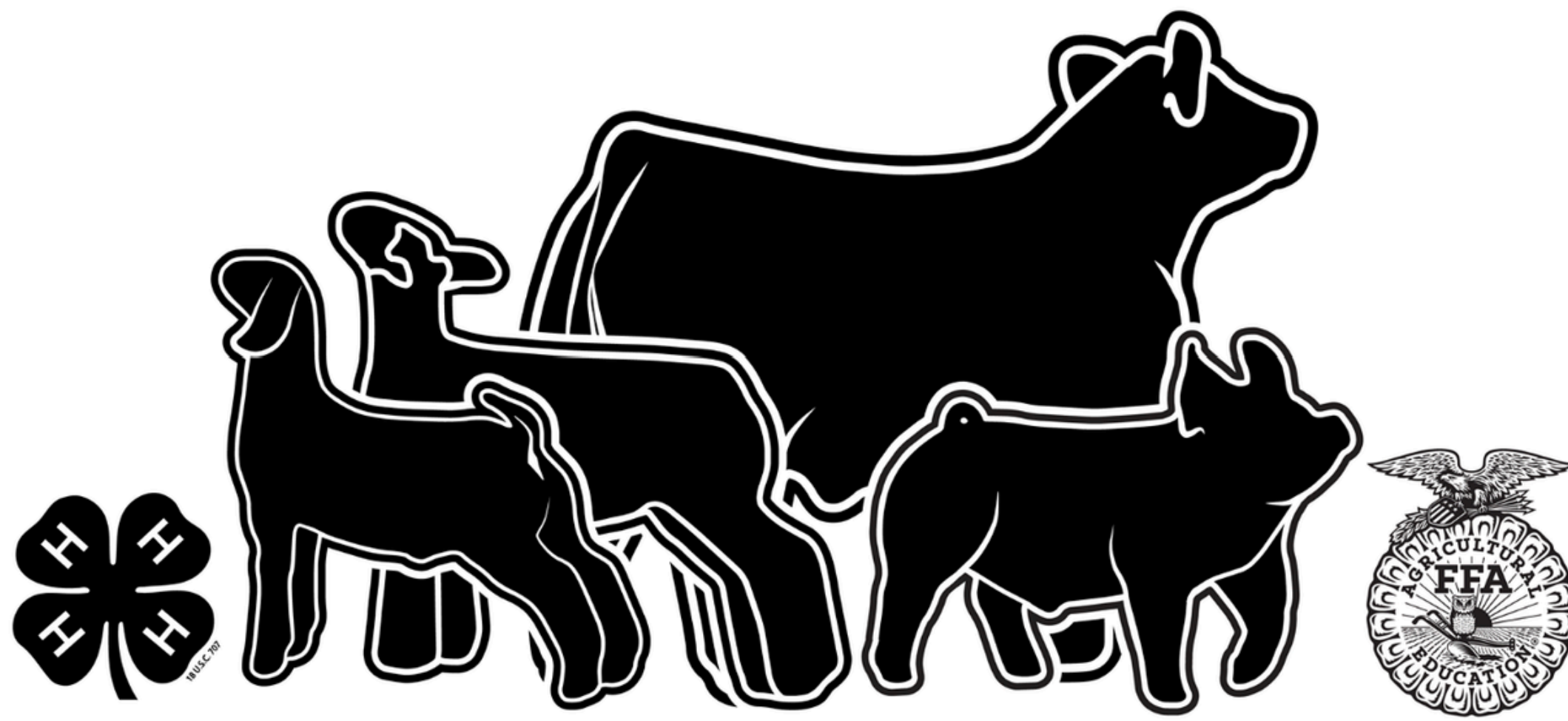

BOURBON COUNTY FAIR LIVESTOCK SHOWS

All livestock awards sponsored by the Bourbon County Farm Bureau



MONDAY, JUNE 22

7:00 PM HOG SHOW

TUESDAY, JUNE 23

5:00 PM SHEEP SHOW

WEDNESDAY, JUNE 24

4:00 PM GOAT SHOW

THURSDAY, JUNE 25

5:00 PM BEEF SHOW

SATURDAY, JUNE 27

7:30 PM BOURBON COUNTY

ROUND ROBIN SHOWMANSHIP CONTEST

LIVESTOCK HEALTH REQUIREMENTS:

All livestock/animals offered for sale of exhibition at Kentucky County Fairs shall meet the following regulations according to KRS Chapter 257:

- A. 302 KAR 20:040 (Entry into Kentucky)
- B. 302 KAR 20:065 (Sale and exhibition of Kentucky Origin Livestock)

Any questions concerning these health regulations should be directed to your local veterinarian of the Kentucky State Veterinarian's office at (502)573-0282.

Livestock Health Regulations can be obtained on the Kentucky Department of Agriculture Website: <http://www.kyaagr.com/statevet/animal-movement.html>

Please be advised that Livestock Health Regulations are subject to change at any time.

HOG SHOW

Monday, June 22nd 2026

BOURBON COUNTY FAIR GROUNDS
30 LEGION ROAD, PARIS, KY 40361

CHAIRMAN: JOHN ALLEN MASON

SHOWTIMES:

MARKET ANIMAL WEIGH-IN: 5:00 PM TO
6:30 PM SHOW START TIME: 7:00 PM

RULES

- HEALTH REQUIREMENTS ABIDE BY STATE REGULATIONS.
- REGISTRATION PAPERS WILL BE CHECKED AT TIME OF CHECK IN.
- MARKET HOGS MUST BE NOMINATED AND ENTERED ACCORDING TO THE RULES OF KUIP.
- ANYONE ENTERING THE GROUNDS WILL BE EXPECTED TO PAY ADMISSION AT THE MAIN GATE OR AT CHECK IN.
- EACH EXHIBITOR IS LIMITED TO FOUR (4) HOGS.
- NOVICE EXHIBITORS ARE LIMITED TO TWO (2) HOGS.

MARKET ANIMAL SHOW

PREMIUMS: \$20, \$15, \$10, \$5, \$5

MARKET HOGS WILL BE WEIGHED THE DAY OF THE SHOW AND CLASSES WILL BE BROKEN BY THE COMMITTEE.

BOTH MARKET GILTS AND BARROWS ARE ELIGIBLE TO COMPETE.

SHOWMANSHIP

AGE CLASSES: (AGE AS OF JANUARY 1 OF CURRENT YEAR)

NOVICE: UNDER 9

CLOVER: 9 TO 11

JUNIOR: 12 TO 13

INTERMEDIATE: 14 TO 16

SENIOR: 17 AND ABOVE

SHOWMANSHIP PREMIUMS: \$20, \$15, \$10

BOURBON COUNTY CHAMPION OVERALL SHOWMAN

OPEN SHOW

OPEN SHOW CHAMPION \$100

OPEN SHOW RESERVE \$50

OPEN COMMERCIAL GILT CHAMPION

OPEN COMMERCIAL GILT RESERVE

BOURBON CO. CHAMPION \$150

BOURBON CO. RESERVE \$100

BOURBON CO. NOVICE CHAMPION \$50

BOURBON CO. NOVICE RESERVE \$25

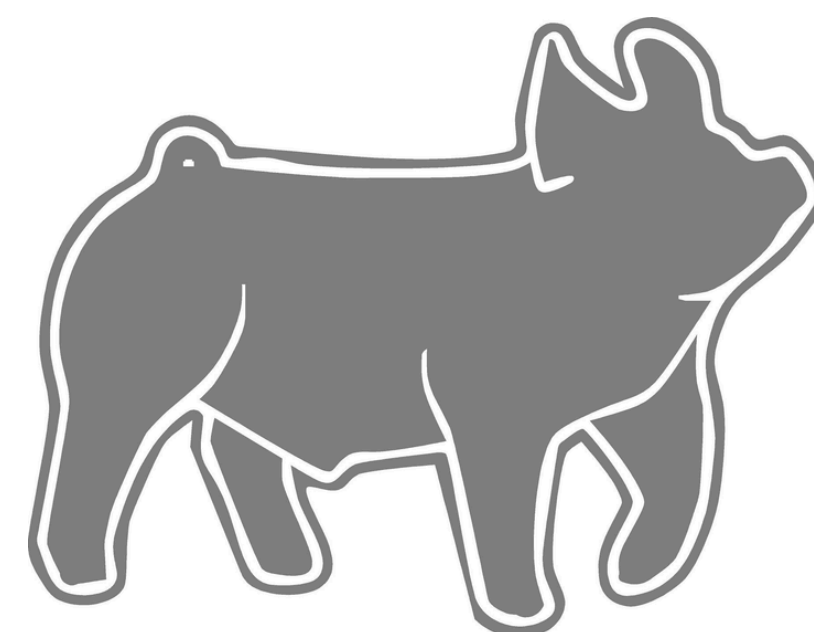

SHEEP SHOW

Tuesday, June 23rd 2026

BOURBON COUNTY FAIR GROUNDS
30 LEGION ROAD, PARIS, KY 40361

CHAIRMEN: TODD YAZELL & CHRISTY HOLBROOK

SHOWTIMES:

BREEDING: STARTS AT 5:00 PM. ALL BREEDING ANIMALS
NEED TO BE ON THE FAIRGROUNDS
BY 4:00 PM.

MARKET LAMB WEIGH-IN: 4:00 PM – MARKET LAMB
SHOWMANSHIP: 6:00 PM OR AT THE END OF THE BREEDING
SHOW WITH MARKET LAMB SHOW FOLLOWING
SHOWMANSHIP. ALL MARKET ANIMALS NEED TO BE ON THE
FAIRGROUNDS BY 5:00 PM.

RULES

- HEALTH REQUIREMENTS REFERENCE LIVESTOCK HOME PAGE.
- ANYONE IN 4-H AND FFA, AND OTHERS ARE ELIGIBLE FOR OPEN CLASSES.
- THERE WILL BE NO MORE THAN TWO ENTRIES PER PERSON PER CLASS
- SHOWMANSHIP ENTRIES MUST SHOW IN ONE OTHER CLASS. OPEN TO ALL YOUTH.
- ALL 4-H, FFA, AND NOVICE MARKET LAMB ENTRIES MUST BE NOMINATED IN THE EXHIBITOR'S NAME AND IDENTIFIED BY THE – KENTUCKY UNIFORM IDENTIFICATION PROGRAM. SEE 4-H AGENT OR FFA ADVISOR FOR DETAILS.
- ALL LAMBS MUST BE SHOWN BY THE EXHIBITOR (OWNER) UNLESS THE EXHIBITOR IS INCAPACITATED (DEPRIVED OF STRENGTH OR ABILITY; PHYSICALLY IMPAIRED) OR HAD MORE THAN ONE ENTRY IN A CLASS, THEN HE OR SHE MAY HAVE ANOTHER 4-H OR FFA YOUTH EXHIBIT HIS OR HER ANIMAL.
- MARKET LAMB EXHIBITORS WILL BE LIMITED TO SIX LAMBS. NOVICE EXHIBITORS WILL BE LIMITED TO TWO LAMBS.
- KUIP LAMBS CAN BE SHOWN IN EITHER BREEDING OR MARKET LAMB CLASSES OR BOTH.
- EXHIBITORS ARE EXPECTED TO REMOVE ANY LIVESTOCK BEDDING THAT IS BROUGHT INTO THE FAIRGROUNDS.
- ANYONE ENTERING GROUNDS WILL PAY ADMISSION.

MARKET ANIMAL SHOW

PREMIUMS: \$20, \$15, \$10, \$5, \$5

- NOVICE MARKET LAMBS WILL BE SHOWN BY WEIGHT.
- YOUTH MARKET LAMBS WILL BE SHOWN BY BREED AND WEIGHT. LAMBS WILL BE SPLIT INTO CLASSES OF 20 LAMBS OR LESS AT THE DISCRETION OF THE SHOW COMMITTEE.
- THE SHOW COMMITTEE WILL CONFIRM THE BREED OF LAMB. THERE MUST BE FIVE LAMBS IN A BREED TO HAVE A BREED SHOW. IF FIVE HEAD CANNOT BE MET, LAMBS WILL BE PLACED IN EITHER WFX OR BFX CLASSES. THE DECISION OF THE SHOW CHAIRMAN AND/OR JUDGE IS FINAL. ANYONE FAILING TO ABIDE BY THESE RULES WILL FORFEIT ALL PREMIUM MONEY AND AWARDS.
- BREED ORDER FOR THE MARKET LAMB SHOW WILL BE DETERMINED THE NIGHT OF THE SHOW.
- AN AWARD WILL BE PRESENTED TO BOURBON COUNTY YOUTH EXHIBITOR OVERALL GRAND CHAMPION AND RESERVE CHAMPION MARKET LAMB SPONSORED BY PLEASURE POINTE FARM

OPEN BREEDING SHOW

PREMIUMS: \$20, \$15, \$10, \$5, \$5

- BREED ORDER: DORSET, HAMPSHIRE, SOUTHDOWN, SUFFOLK, AOB, BFX, WFX
- BREED CLASSES: EWE LAMB, PAIR OF EWE LAMBS, EWE ONE YEAR OLD AND UNDER TWO, PAIR OF YEARLING EWES, RAM LAMB, PAIR OF RAM LAMBS, RAM, ONE YEAR OLD AND UNDER TWO
- A BANNER WILL BE PRESENTED TO SUPREME CHAMPION EWE AND RAM

SHOWMANSHIP

SHOWMANSHIP PREMIUMS: \$20, \$15, \$10

- AGE CLASSES: (AGE AS OF JANUARY 1 OF CURRENT YEAR)
- NOVICE: UNDER 9
CLOVER: 9 TO 11
JUNIOR: 12 TO 13
INTERMEDIATE: 14 TO 16
SENIOR: 17 AND ABOVE
OLD GEEZER: 21 & UP – NO PAY, ONLY AWARDS



GOAT SHOW

Sponsored by Hunt Advantage Group

Wednesday, June 24th 2026

BOURBON COUNTY FAIR GROUNDS
30 LEGION ROAD, PARIS, KY 40361

CHAIRMEN: JAMES AND PAM CUNDIFF

SHOWTIMES:

BREEDING SHOW STARTS AT 4:00 PM.

MARKET ANIMAL WEIGH-IN STARTING AT 4:00 PM.

SHOW ORDER: BREEDING, SHOWMANSHIP (OLDEST TO YOUNGEST), THEN MARKET.

RULES

- ALL MARKET ANIMALS MUST BE ON GROUNDS FOR CHECK IN BY 5:00 PM.
- HEALTH REQUIREMENTS ABIDE BY STATE REGULATIONS
- 4-H & FFA MEMBERS ARE ELIGIBLE TO COMPETE IN THE OPEN SHOW.
- BOER GOATS CAN BE HORNED OR DEHORNED
- REGISTRATION PAPERS WILL BE CHECKED AT TIME OF CHECK IN.
- ANYONE ENTERING THE GROUNDS WILL BE EXPECTED TO PAY ADMISSION AT THE MAIN GATE OR AT CHECK IN.
- CLASSES MAY BE COMBINED AT THE CHAIRMAN'S DISCRETION
- A GOAT MUST BE 50% OR GREATER
- MARKET BOER AND COMMERCIAL DOE CLASSES WILL BE DIVIDED BY WEIGHT
- ONLY CURRENT YEAR KUIP MARKET ANIMALS ALLOWED IN SHOWMANSHIP CLASSES.

MARKET ANIMAL SHOW

PREMIUMS: \$20, \$15, \$10, \$5, \$5

MARKET BOER GOAT CLASSES ARE LIMITED TO 6 ENTRIES, 4 BEING MARKET GOATS AND 2 BEING COMMERCIAL DOES.

NOVICE CLASSES ARE LIMITED TO TWO MARKET GOATS

SUPREME CHAMPION MARKET GOAT: \$125

SUPREME RESERVE CHAMPION MARKET GOAT: \$75

BOURBON COUNTY SUPREME CHAMPION MARKET GOAT: \$125

BOURBON COUNTY SUPREME RESERVE CHAMPION MARKET GOAT: \$75

BREEDING SHOW

PREMIUMS: \$20, \$15, \$10, \$5, \$5

COMMERCIAL DOE CLASSES ARE LIMITED TO 2

CHAMPION COMMERCIAL DOE WILL BE ELIGIBLE FOR SUPREME CHAMPION MARKET ANIMAL CLASSES:

PERCENTAGE DOES - 50% TO 88% FULL BLOOD/PURE BREED DOES - 94% TO 100% BOER BUCKS

BG - 1 0-UNDER 3 MONTHS BUCK KID 0-UNDER 3 MONTHS

BG - 2 3 MONTHS - UNDER 6 MONTHS BUCK KID 3 MONTHS - UNDER 6 MONTHS

BG - 3 6 MONTHS - UNDER 9 MONTHS BUCK KID 6 MONTHS - UNDER 9 MONTHS

BG - 4 9 MONTHS - UNDER 12 MONTHS BUCK KID 9 MONTHS - UNDER 12 MONTHS

BG - 5 12 MONTHS - UNDER 24 MONTHS BUCK KID 12 MONTHS - UNDER 24 MONTHS

BG - 6 18 MONTHS - UNDER 24 MONTHS BUCK KID 18 MONTHS - UNDER 24 MONTHS

BG - 7 23 MONTHS - UNDER 36 MONTHS BUCK KID 23 MONTHS - UNDER 36 MONTHS

BG - 8 36 MONTHS AND OLDER BUCK KID 36 MONTHS AND OLDER



SHOWMANSHIP

PREMIUMS FOR SHOWMANSHIP: \$20, \$15, \$10

AGE CLASSES: (AGE AS OF JANUARY 1 OF CURRENT YEAR)

PEE WEE OR NOVICE: 8 AND UNDER

CLOVER: 9 TO 11

JUNIOR: 12 TO 13

INTERMEDIATE: 14 TO 16

SENIOR: 17 AND ABOVE

OLD GEEZERS

COSTUME CONTEST

THE COSTUME CLASS WILL BE HELD IMMEDIATELY FOLLOWING SHOWMANSHIP - OPEN TO YOUTH.

BEEF SHOW

Sponsored by People's Bank of Kentucky

Thursday, June 25th 2026

BOURBON COUNTY FAIR GROUNDS
30 LEGION ROAD, PARIS, KY 40361

CHAIRMAN: BRANDY GRAVES

SHOWTIMES:

MARKET ANIMAL WEIGH-IN: 3:30 PM - 4:30 PM

SHOW STARTS AT 5:00 PM

SHOW ORDER: SHOWMANSHIP (OLDEST TO YOUNGEST), MARKET ANIMAL SHOW, BOURBON COUNTY MARKET ANIMAL SHOW, BREEDING FEMALE SHOW, AND BULL SHOW

RULES

-ALL ANIMALS MUST BE WEIGHED AND REGISTERED BY 4:30 PM ON DAY OF THE SHOW.

-HEALTH REQUIREMENTS ABIDE BY STATE REGULATIONS.

-4-H & FFA MEMBERS ARE ELIGIBLE TO COMPETE IN THE OPEN SHOW.

-ALL BREEDING STOCK MUST BE REGISTERED BY MAY 30TH OF THE CURRENT YEAR, IN THE NAME OF THE EXHIBITOR.

-REGISTRATION PAPERS WILL BE CHECKED AT TIME OF CHECK IN.

-ANYONE ENTERING THE GROUNDS WILL BE EXPECTED TO PAY ADMISSION AT THE MAIN GATE OR AT CHECK IN.

-ANY BREED WITH 5 OR MORE HEAD WILL HAVE THEIR OWN BREED, IF THERE ARE NOT 5 HEAD FOR A BREED YOU WILL SHOW IN AOB OR % AOB CLASSES

MARKET ANIMAL SHOW

PREMIUMS: \$20, \$15, \$10, \$5, \$5

ALL MARKET ANIMALS WILL BE BROKE INTO CLASSES BY WEIGHT THEN INTO DIVISIONS DEPENDING ON NUMBER OF ENTRIES.

LIGHT, MEDIUM, AND HEAVY WEIGHT DIVISION WINNERS WILL BE AWARDED ROSETTES.

ALL STEERS AND MARKET HEIFERS MUST BE KENTUCKY UNIFORM IDENTIFICATION PROGRAM (KUIP) TAGGED, OR OUT OF STATE CATTLE MUST HAVE EID TAG IN.

AT TIME OF WEIGH IN, EXHIBITOR MUST DECLARE IF HEIFER WILL BE SHOWED AS MARKET OR BREEDING ANIMAL ONLY CAN BE SHOWN AS ONE OR THE OTHER, NOT BOTH.

GRAND CHAMPION BOURBON COUNTY MARKET ANIMAL - AWARD & \$100 (ONLY FOR BOURBON COUNTY YOUTH EXHIBITORS)

RESERVE CHAMPION BOURBON COUNTY MARKET ANIMAL - AWARD & \$50 (ONLY FOR BOURBON COUNTY YOUTH EXHIBITORS)

GRAND CHAMPION OPEN MARKET ANIMAL - AWARD & \$75

RESERVE CHAMPION OPEN MARKET ANIMAL - AWARD & \$50

Cow & Calf Class - Youth & Open Show:

Premiums: \$20, \$15, \$10, \$5, \$5

Any age producing cow with 2025 calf at side.

Will have champions in each breed and have a Grand & Reserve Supreme Champion.

Supreme Cow/Calf will receive \$20 & Award, Reserve Supreme

Cow/Calf will receive \$10 & Award



SHOWMANSHIP

AGE CLASSES: (AGE AS OF JANUARY 1 OF CURRENT YEAR) PREMIUMS FOR SHOWMANSHIP: \$20, \$15, \$12

NOVICE: UNDER 9

CLOVER: 9 TO 11

JUNIOR: 12 TO 13

INTERMEDIATE: 14 TO 16

SENIOR: 17 AND ABOVE

OLD GEEZER: 21 & UP - NO PAY, ONLY AWARDS

FEMALE & BULL CLASS DIVISON:

Breed Divisions Offered: Angus, AOB, % AOB, Charolais, Chianina, Commercial, Hereford, Maine Anjou, Simmental, % Simmental, Shorthorn, Shorthorn Plus, any other breed must have 5 head present for a breed.

Breeding females can only be shown in their respective breed, no changing allowed.

An Award will be presented to each Bourbon County Grand Champion heifer in each breed.

Premiums: \$20, \$15, \$10, \$5, \$5

Junior Heifer Calf: Calved January 1 to April 30, 2025

Senior Heifer Calf: Calved September 1 to December 31, 2024

Summer Yearling Heifers: Calved May 1 to August 31, 2024

Junior Yearling Heifers: Calved January 1 to April 30, 2024

Senior Yearling Heifers: Calved September 1 to December 31, 2023

Supreme Champion Female - \$75 & Award, Reserve Champion Female - \$50 & Award

Supreme Champion Bull - \$40 & Award, Reserve Champion Bull - \$20 & Award

FEEDER CALF SHOW:

FOR FEEDER HEIFERS OR STEER CALVES - CALVES MUST BE WEIGHED IN ON SCALES.

STEER OR HEIFER BORN AFTER JANUARY 1, 2025.

STEER OR HEIFER WEIGHING 300LBS-600LBS.

GRAND AND RESERVE FEEDER CALF CHAMPIONS WILL BE PICKED.

GRAND CHAMPION FEEDER CALF - \$20

RESERVE CHAMPION FEEDER CALF - \$10

ROUND ROBIN

Saturday, June 27th 2026

The Bourbon County Fair holds an annual Round Robin Supreme Showman contest in memory of Donald R. Thompson. Bourbon County showmen who win grand champion and reserve champion showman in their livestock species compete for overall showman. The individuals must then show all four livestock species: hogs, sheep, goats, and cattle.



BOURBON COUNTY
FAIR GROUNDS
30 LEGION ROAD,
PARIS, KY 40361

CHAIRMAN:
ASHLEY CRUPPER

SHOWTIME: 7:00 PM

AWARDS:

Supreme Champion Showman – Award & \$300
Reserve Champion Showman – Award & \$250
Third Place Showman – Award & \$200
Each Round Robin participants will receive \$100 for representing their species.

CONGRATULATIONS TO THE 2025

ROUND ROBIN WINNERS:

Grand Champion Supreme Showman: Lilly Terrell
Reserve Champion: Riley Bussell
3rd Overall: Blake Dailey

RULES

1. PARTICIPANTS MUST BE A BOURBON COUNTY 4-H, BOURBON COUNTY FFA OR PARIS INDEPENDENT FFA PROGRAM(S) AND BE 9 YEARS OLD OR OLDER AS OF JANUARY 1ST OF THE CURRENT SHOW YEAR.
2. TWO PARTICIPANTS WILL BE SELECTED FROM EACH SPECIES DURING THE FAIR WEEK. EACH WINNER MUST SHOW HIS/HER OWN ANIMAL IN THE SHOWMANSHIP CONTEST IN THEIR RESPECTIVE SPECIES IN ORDER TO QUALIFY FOR THE ROUND ROBIN, IF THEY DO NOT THEY WILL NOT BE ABLE TO PARTICIPATE IF CHOSEN FOR THE ROUND ROBIN. ANIMALS WILL BE CHECKED TO DETERMINE IF THEY ARE OWN PARTICIPANTS DURING EACH SPECIES SHOWS.
3. IF A CHAMPION SHOWMAN IN A SPECIES HAS ALREADY BEEN SELECTED TO PARTICIPATE IN THE ROUND ROBIN FROM A PREVIOUS SPECIES ANOTHER SELECTION WILL BE MADE FROM THAT SPECIES IN ORDER TO HAVE 8 PARTICIPANTS IN THE ROUND ROBIN.
4. PARTICIPANTS WILL SHOW HOGS, SHEEP, GOATS, AND CATTLE. SPECIES WINNERS ARE REQUIRED TO PROVIDE THE ANIMAL THEY WON WITH FOR THE ROUND ROBIN.
5. IN ADDITION TO SHOWMANSHIP, THE JUDGE WILL ASK A QUESTION OF THEIR CHOICE FOR THE PARTICIPANTS TO ANSWER ON THE MICROPHONE AT THE END OF THE SHOWMANSHIP COMPETITION.
6. THE JUDGE WILL SCORE PARTICIPANTS ON EACH OF THE FOUR SPECIES AND THE QUESTION FROM 1 TO 100. JUDGE WILL SELECT THE TOP THREE PLACINGS WITH THE HIGHEST SCORE WINNING.
7. ROUND ROBIN PARTICIPANTS CAN ONLY RECEIVE CHAMPION SHOWMAN THREE TIMES IN THEIR SHOW CAREER. PREVIOUS WINNERS WHO HAVE NOT AGED OUT, MAY PARTICIPATE.

HORSE SHOWS



FRIDAY, JUNE 19, 2026

6:30 pm - Walking Horse Show @Sosby Arena

SATURDAY, JUNE 20, 2026

6:00 pm - Saddle Horse Show @Sosby Arena

BOURBON COUNTY FAIR WALKING HORSE SHOW

Bourbon CountyPark
Legion Park, Paris, Ky

June 19, 2026
6:30pm

Gate Fee:\$5 perperson/5 and under Free

CLASS LISTS

ENTRY FEE

1. Leadline	No Entry
2. Weanlings At Halter	\$20
3. Youth Showmanship	\$20
4. TWH Spotted Lite Shod	\$20
5. Academy 9 & Under	\$20
6. 7. 8. 9. Country Pleasure 5 &	\$20
Under 10. Juvenile Lite Shod 11.	\$20
Country Pleasure Amateur 12.	\$20
Trail Pleasure 5 & Under	\$20
Novice Pleasure Horse 3/8 x 3/4 Shoe	\$20
Yearling At Halter	\$20
Youth All Day Pleasure	\$20

-----10 MINUTE BREAK-----

13. 11 & Under Walking Pleasure	\$20
14. TWH Spotted Country Pleasure	\$20
15. Novice Rider 3/8 x 3/4 Shoe	\$20
16. Youth Pleasure Trail	\$20
17. TWH Spotted Trail Pleasure	\$20
18. Bob Davis Memorial 17 & Under Country Pleasure	\$20
19. Lite Shod Open	\$20
20. Trail Pleasure Amateur	\$20
21. All Day Pleasure	\$20
22. Classic Plantation Pleasure	\$20
23. Open Pleasure Walking Horse	\$20

PAYBACKS

Classes2-23 \$40,\$30, \$20, \$10

Class are NO CANTER at this show

Affiliations: Bluegrass Pls WHA

WHOA

KyBIF approval

SSH of KY

Show Manager

Teri Jecmen

815-412-4519

terij55@yahoo.com

Fair Board Chair James Cundiff

859-880-1858

James.Cundiff1930@yahoo.com

NOVICE: Not to have won 3 or more BLUE ribbons at BPWHA

Bourbon County Fair and Horse Show

Sat June 20, 2026 6:00

30 Legion Dr. Paris KY

Judge Steve Crabtree

	Entry	Purse
1. Stick Horse (provide own stick horse)	None	Ribbon
1a. Pony Cob Tail	25.00	200.00
2. Lead line	None	Ribbon
2a Novice road horse to bike	35.00	300.00
3. AOT Hackney Show Pleasure	25.00	200.00
4. 3 Gaited Park	25.00	200.00
5. Amateur/ Jr. Ext American Saddle Bred Show Pleasure	25.00	200.00
6. Open Park Pleasure	25.00	200.00
7. Adult/Jr. Ext. Country Pleasure	25.00	200.00
8. Harness Pony	25.00	200.00
9. Amateur Park Pleasure	25.00	200.00
10. Amateur Road Horse to Bike (Standard Bred)	25.00	200.00
11. Adult/Jr. Ext 5 Gaited Pleasure	25.00	200.00
12. Walk Trot 17 Years and Under	25.00	200.00
13. Road Horse Under Saddle	25.00	200.00
14. Open Park Driving Pleasure	25.00	200.00
14a open road horse to bike	35.00	300.00
15. Open 3 Gaited	25.00	200.00
16. Fine Harness	25.00	200.00
17. Jr. Exhibitor to Bike (AHHS Medallion)	25.00	200.00
18. Open Western Pleasure	25.00	200.00
19. Amateur Road Pony To Bike	25.00	200.00
20. Hackney Pony Pleasure Driving	25.00	200.00
21. 3 Gaited Amateur/Jr. Exhibitor	25.00	200.00
22. Road Pony Under Saddle (AHHS Medallion)	25.00	200.00
23. ASB County Pleasure Driving	25.00	200.00
24. Road Horse to Wagon Standard Breed (Championship)	35.00	300.00
25. Amateur/Owned Road Pony To Bike (52 and under)	25.00	200.00
26. ASB Hunter Class	25.00	200.00
27. Open Road Pony Bike (52 and Under)	25.00	200.00
28. SP Driving Class	25.00	200.00
29. Amateur Saddlebred 5 Gaited (Championship)	35.00	300.00
30. Limited Road Pony To Bike (52 and Under)	25.00	200.00
31. Road horse to Bike (Championship Standard Bred)	85.00	800.00
32. Open ASB 5 Gaited	25.00	200.00

Affiliations:

ASHBA Ky.Association Fairs and Horse Show

American Hackney Horse Society

South Central Hackney Society

Coggins & Health Papers

Contacts: Pat Cropper patcropper1@yahoo.com 606-375-5523

Michelle Thornsburg mthornsburg76@gmail.com

Stalls 25.00

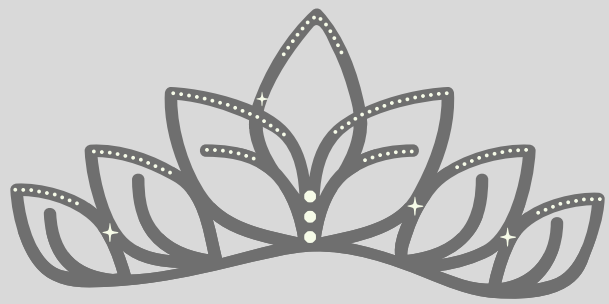

FAIR PAGEANTS

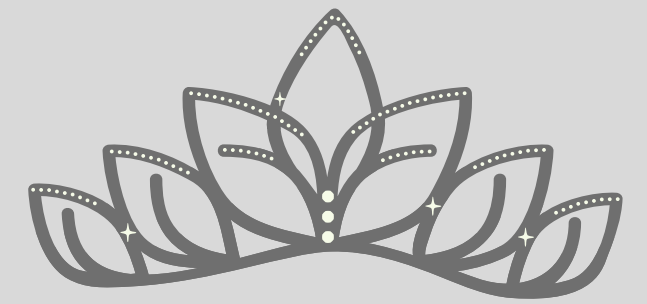

Saturday, June 13th 2026

Pageants will be held at the Bourbon County High School Auditorium.

Admission- \$10, 5 years old and under- free



Pageant Registration:

All age groups- \$25, Cash or check payable to BC Fair, due at check in.

Fill out the registration form located at Bourboncountyfair.org

by midnight on June 11, 2026



Age Groups:

Little Mister and Little Miss-

Ages 5 to 7 years old

Miss Pre Teen- Ages 8 to 12 years old

Miss Teen- Ages 13 to 15 years old

Miss- Ages 16 to 21 years old

Ms- Ages 22 years old and up, unmarried

Mrs- Ages 22 years old and up, married



Schedule:

Doors open for contestants- 11:30 am

Check in- 12:00- 12:30 pm, registration fee due

Interview for Pre Teen to Mrs- 1:00 pm

Interview for Little Mister and Little Miss- 2:30 pm

Pageant- 3:00 pm- Beginning with Little Mister and Little Miss

What to bring/wear:

Little Mister and Little Miss- Copy of birth certificate and summer outfit
Pre Teen, Teen, Miss, Ms and Mrs- Copy of birth certificate, interview attire, introduction outfit of choice, and formal gown.



Questions: Donna Sparks, 859-707-0266, donna.sparks@bourbon.kyschools.us or Candy Beaman, 859-435-0088, candace.beaman@gmail.com

FAIR CONTESTS, ENTERTAINMENT & EVENTS

TUESDAY, JUNE 23, 2026

8:00 pm - Akemon's Bluegrass Performance - Live Music

WEDNESDAY, JUNE 24, 2026

7:30 pm - Retrograde - Live Music

THURSDAY, JUNE 25, 2026

Sunshine Day throughout the day - RSVP only

**6:00 pm - 9:30 pm Bourbon Co.
Farm Bureau Family Fun Night**

7:30 pm - Taste of Bourbon - Live Music



SATURDAY, JUNE 27, 2026

5:00 pm - Baby Contest

7:00 pm - Look-a-like Contest

8:00 pm - 75 Split Music - Live Music

10:00 pm - Greased Pig Contest

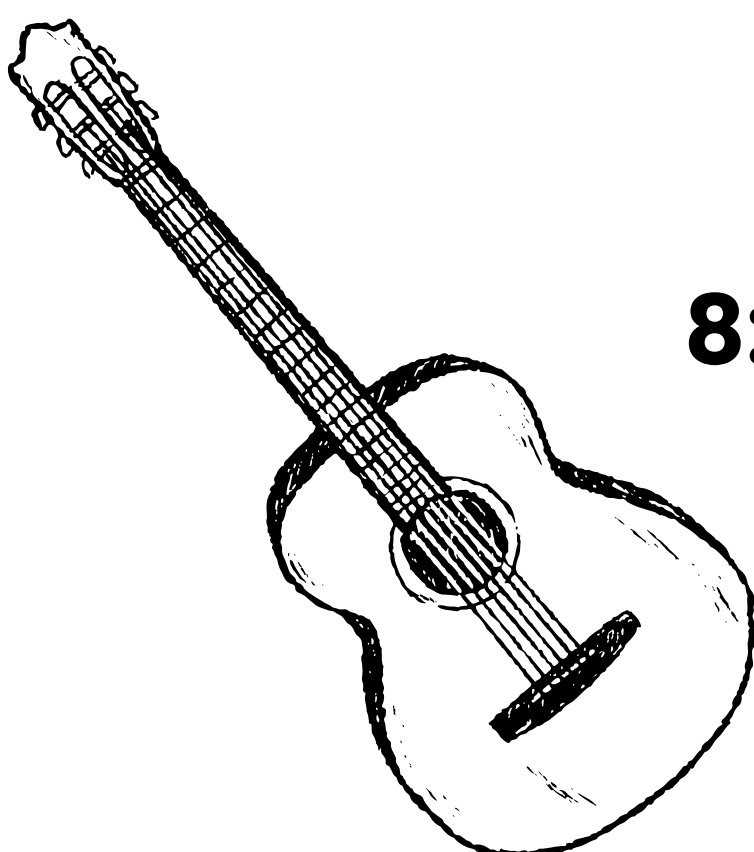

FAMILY FUN NIGHT

at the Bourbon County Fair

STEP RIGHT UP & PLAY FOR PRIZES!

Kids and families can participate in several fun games and activities for the chance to win tickets, which will enter you in a chance to win a variety of amazing prizes!

THURSDAY JUNE 25, 2026

Activities begin at 6:00 PM

Money in a Haystack at 9:00 PM

BOURBON COUNTY FAIRGROUNDS

Prize winners drawn at 9:30 PM

FILL IT UP RELAY



MONEY IN A HAYSTACK



SACK RACES



PRIZE WINNERS



LITTLES ZONE



REGISTRATION

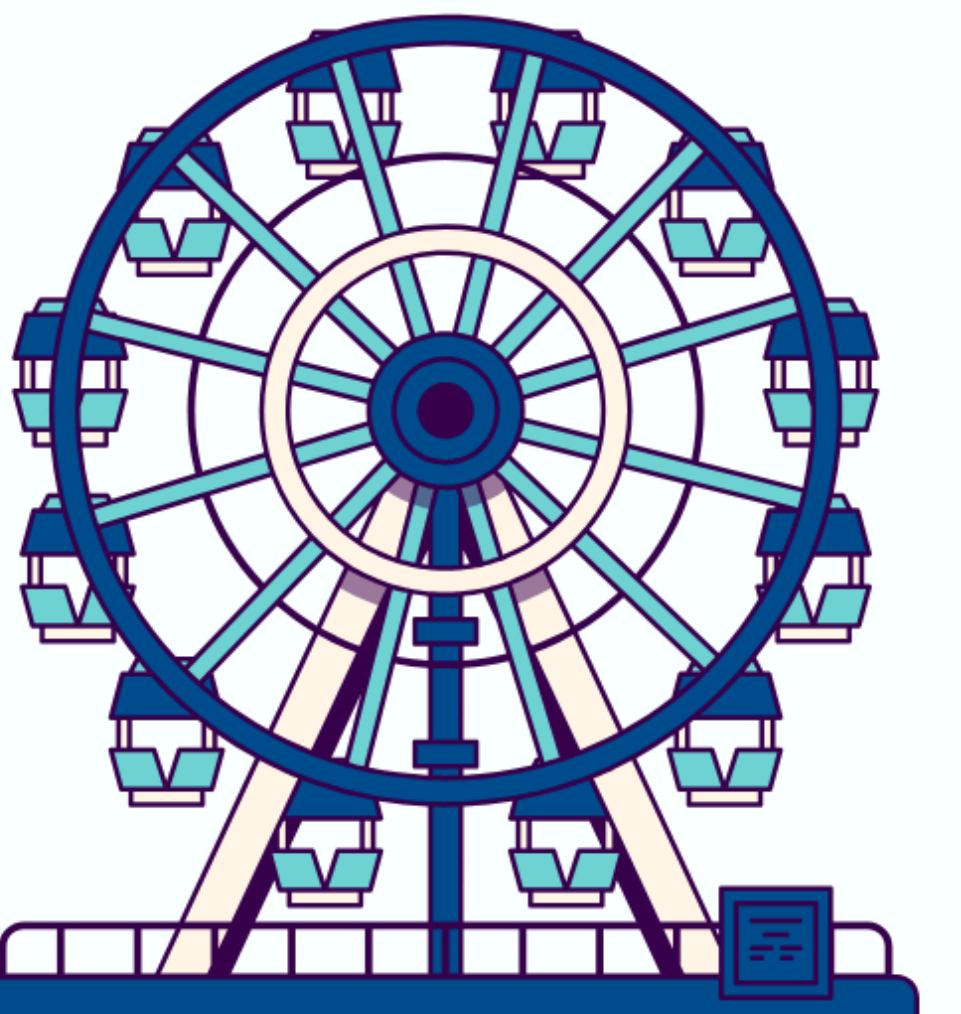

BOURBON COUNTY FARM BUREAU



SUNSHINE DAYS

AT THE 2026 BOURBON COUNTY FAIR

Sunshine Days provides a welcoming and accessible environment for individuals, families, and children who have sensory sensitivities and disabilities. Admission and events are free but RSVP is required.

WEDNESDAY, JUNE 24

5:00 PM: Sunshine Goat Show Class: 21 & Under

Individuals are welcome to head to the livestock barn to show in the goat show! The show will begin at 5:00 pm. Participants will be assisted by 4-H & FFA members. Trophies and award money will be given to participants sponsored by Central Kentucky Ag Credit. You must RSVP with the QR code at the bottom of the page.

THURSDAY, JUNE 25

10AM-12PM: Adults 18 Years & Older:

The Bourbon County Fair Board has partnered with Joseph Allen Adult Day Center and other community organizations to offer snowcones, rides, face painting, petting zoo access, lunch and more! Please contact Sandy Hedges Livingood at JosephAllenADC@bourbonheights.com

12:30PM-2:30PM: 21 & Under

Individuals and guardians are welcome to come enjoy fun activities, viewing the exhibit hall, petting zoo, and access to several rides. Please RSVP with the QR code at the bottom of the page.



RSVP WITH
QR CODE
BY JUNE 13

For more information email:
julietta.puryear@uky.edu

BABY CONTEST

Saturday, June 27th 2026

Bourbon County Fair Most Adorable Baby Contest
@5:00pm in the Bland Building

Birth to 4 years old

Register 15 minutes prior to the start of the contest on the day of the contest. Registration and the contest will be held in the Bland Building at the fair grounds. See you at the fair!



Rules:

1. Parents of baby must be residents of Bourbon County six months before contest.
2. Registration will take place 15 minutes prior to the start of the age group contest.
NO NEED TO PRE REGISTER!
3. Each contestant will be awarded a participation ribbon.
4. Once the contest has started, no baby can be registered for his or her category.
5. Judges decision will be final!
6. Age division will be age of baby on day of event.
7. No entry fee for baby contest.

LOOK ALIKE CONTEST

Saturday, June 27th 2026



Parent Child Look-A-Like Contest

7:00pm

Registration and the contest will be held in the Bland Building.

Registration 15 min before the contest begins.

I have my dad's eyes, my mom's smile, my nanny's cheekbones, and my papaw's ears....Well, you get the point! The parent or the child must be a resident of Bourbon County. No age limit. No entry fee. No dolls or pets. The judge's decision is final.

Categories:

1. Mother/Daughter
2. Father/Son
3. Mother/Son
4. Father/Daughter
5. Other family look-a-like

GREASED PIG CONTEST

Saturday, June 27th 2026

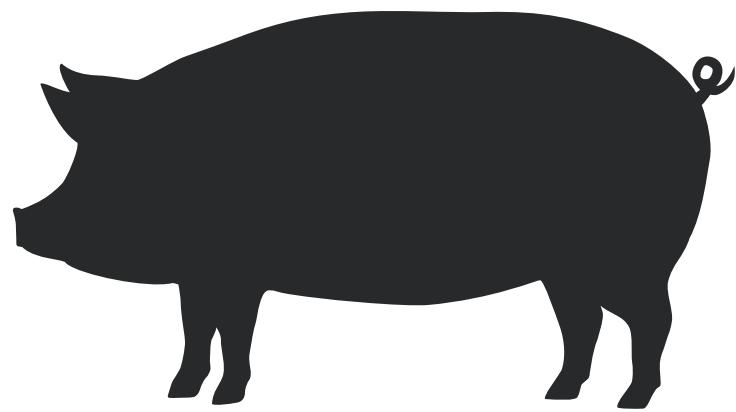

Bourbon County Fair
Greased Pig Contest

10:00 pm

Saturday Only

In memory of Billy Davidson

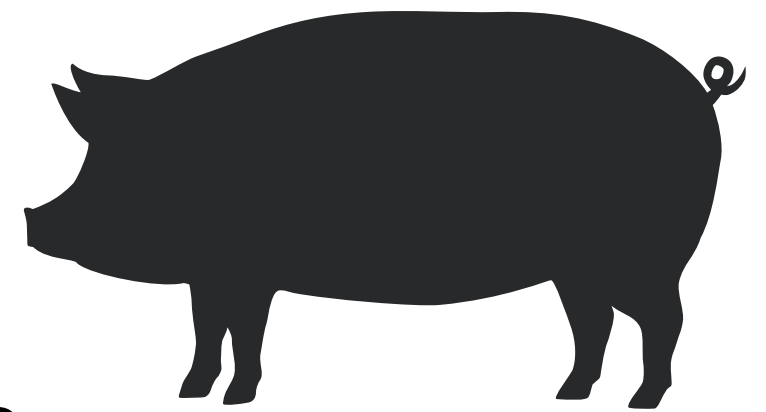

Rules:

1. Registration Begins at 7:00 pm - 9:45 pm in Legion Hall -NO EXCEPTIONS
2. There will be four divisions on Saturday night. This event is held based on age.
3. To qualify as the winner in all divisions, except Division I, the contestant must catch the pig and hold it for 60 seconds.
4. Each division winner will be awarded \$50

Age Divisions:

- Division I: 5 years and under
- Division II: 6 through 8 years old
- Division III: 9 through 11 years old
- Division IV: 12 through 14 years old

Proudly Sponsored by:



MOTORSPORTS



MONDAY, JUNE 22, 2026

7:00 pm - FARM STOCK PULL

TUESDAY, JUNE 23, 2026

8:00 pm - ATV & BIKE RACES

WEDNESDAY, JUNE 24, 2026

7:00 pm - GARDEN TRACTOR PULL

THURSDAY, JUNE 25, 2026

8:00 pm - DEMOLITION DERBY

FRIDAY, JUNE 26, 2026

7:00 pm - TRUCK AND TRACTOR PULL

SATURDAY, JUNE 27, 2026

7:00 pm - TRUCK AND TRACTOR PULL

Bourbon County Fair - Pairs, KY

FARMSTOCK PULL



Monday, June 22nd 2026 @7 pm

CLASSES:

- 6,500lb Limited Farm Stock Tractors; 3000 RPM Limit, Turbo Allowed, 6 Cylinder Allowed, 18.4 Tire Limit, \$20 Entry Fee. 80% Payback
- 8,000lb Pure Farm Stock Tractors; 2600 RPM Limit, 18.4 Tire Limit, NO "P-Pumps", NO Electric Fuel Pumps, \$20 Entry Fee. 80% Payback
- 10,000lb Pure Farm Stock Tractors; 2600 RPM Limit, 18.4 Tire Limit, NO STEEL PRESS RIMS, NO "P-Pumps", NO Electric Fuel Pumps, \$20 Entry Fee. 80% Payback
- 13,000lb Pure Farm Stock Tractors; 2600 RPM Limit, 20.8 Tire Limit, NO "P-Pumps", NO Electric Fuel Pumps, Stock Turbo \$20 Entry Fee. 80% Payback
- 9,000lb Hot Farm; KITPA Rules. \$20 Entry Fee. 80% Payback
- 16,000lb Dual Wheel Pure Farm Stock; 2600 RPM Limit, 20.8 Tire Limit, 2WD Only, Duals Allowed, NO Electric Fuel Pumps, \$20 Entry Fee. 80% Payback
- 8500lb Pure Street Diesel Trucks; Will follow all Battle of the Bluegrass Rules Except Truck Must be Driven In. \$30 Entry Fee 80% Payback

RULES:

1. All Tractors will weigh without the Driver
2. No Driver under 16 years of age. Everyone Pays admission to the fair
3. Tractor may be entered in more than one class, more than one driver per class, but a tractor can only win one money per class. Max two hooks per tractor.
4. Conventional Two Wheel Tractors Unless Noted, NO Chains or Cut Tires in Pure Farm Classes, NO Water or Alcohol Injection
5. Shiftable Transmissions are allowed as long as sled continues to move.
6. Tractor will be disqualified if any parts fall off during pull
7. Any entry running out of bounds will be disqualified
8. Drawbar height to be no more than 20". Hook Must Hang Freely
9. Tractor in Neutral during Hook and Unhook
10. Each Entry has 2 Attempts in 75ft starting Lane
11. Driver must remain in seat when Machine is pulled, and tractor must be ready when called
12. Absolutely NO Drinking, Drugs or Boisterous Behavior
13. Pure Farm Must have Working PTO, Lift housing, and Rockshaft if so manufactured
14. Scales will open at 5:00PM, and tractor should be registered and weighed 30 Minutes prior to Pull. Tractors will be pulled in order that they weigh in. All Tractors will be pulled before second driver can pull a Tractor.
15. Committee Reserves the right to interpret all rules, regulations and conditions of the contest
16. NOT RESPONSIBLE FOR ACCIDENTS OR THEFT

Contact:

**Jay Rankin (859)983-1486
with any questions.**

B & M MOTORSPORTS

ATV, Bike



Bourbon County Fair

30 Legion Drive, Paris, Kentucky 40361

Tuesday, June 23rd, 2026 @ 8pm

(Gates open 5pm, Tech at 5:30pm, Race at 8pm)

Bike & ATV Entry: \$10 per entry 80% payback

1. 0-50 Bike (age 12 & under)
2. 0-50 ATV (age 12 & under)
3. 51-120cc Bike
4. 51-125cc ATV
5. 121-245cc Bike
6. 121-245cc ATV
7. 250-400cc 4 stroke Bike
8. 250-350cc 4 stroke ATV
9. 250-400cc 2 stroke ATV stock
10. 250-500cc Bike
11. 2 wheel open (age 18 & up only)
12. 4 wheel open (age 18 & up only)
13. 351-445cc 4 stroke ATV stock
14. 401cc & up 2 stroke ATV no NOS
15. 450-550cc 4 stroke ATV
16. 250 Mod ATV 2 stroke
17. 551cc & up 4 stroke ATV no NOS
18. 350 Mod 2 stroke ATV
19. 400cc Mod 4 stroke Bike & ATV
20. 450cc Mod 4 stroke Bike & ATV
21. 250-350 Mod 4 stroke ATV
22. 4 stroke open no street bike engines
23. 2 stroke open no snow mobile
24. 25-801cc UTV
25. 801-1000cc no turbo UTV
26. Open outlaw (age 18 & up only)
27. 0-400cc Trail Bike & ATV
28. 401cc & up Trail Bike & ATV
29. Open UTV

***Must be on age appropriate ATV's. NO STUDS ALLOWED IN TIRES.**

Stock Rules: No struts, no wheelie bars, no small front tires, no motor mods, no tie downs, no aftermarket pipes or tips. Must have full plastic. No pro wedge or paddle style rear tires.

Trail Class Rules: No wheelie bars, no drag pipes, no struts, no modified frames. Must be correct motor frame, must have front & rear plastics, must have front & rear brakes.

**For more info: B & M Motorsports Promotions on
Facebook or Jackie Burden
859-227-1002**

*Any announcements made on the day of the event will take
precedence over all written materials*



GARDEN TRACTOR PULL

CGTPA

CHAMPIONSHIP GARDEN TRACTOR PULLING

JUNE 24TH

Paris, Ky

Start - 7:00

Entry Fee

Members \$15 / Non-Members \$20

Classes:

1. Kids
2. 8Hp & Under STK Altered
3. Lite Altered
4. 12/14Hp & Under STK Flathead
5. 14Hp & Under STK OHV
6. Economy Stock
7. 23Hp & Under STK
8. 12/14Hp & Under STK Altered
9. Motorcycle
10. 50.5 CU
11. 25hp & Under STK

Fun for all ages! / Visit at www.commonwealthpullers.org

B & M MOTORSPORTS

PRESENTS

DEMOLITION DERBY

AT THE

BOURBON COUNTY FAIR

30 Legion Road, Paris, Kentucky

Thursday, June 25th, 2026

8.00 pm

Small Car

1st = \$2000
2nd = \$700
3rd = \$300
4th = \$200
5th = \$100

*Pure Stock
Rules
No Weld*

Minivans/Trucks

1st = \$500
2nd = \$300
3rd = \$200
4th = \$100



All participants must be 18-years-old with valid ID

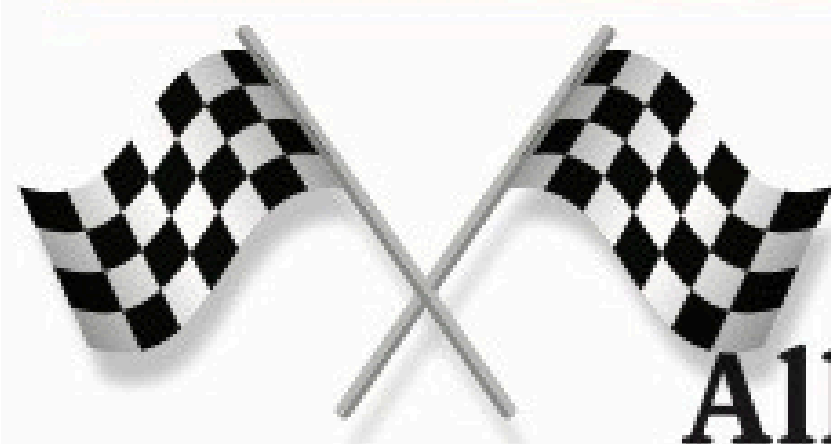

Gate opens at 4pm

Tech starts at 5:30pm

All cars must be ready by 7:30pm

Driver's meeting at 7:30pm

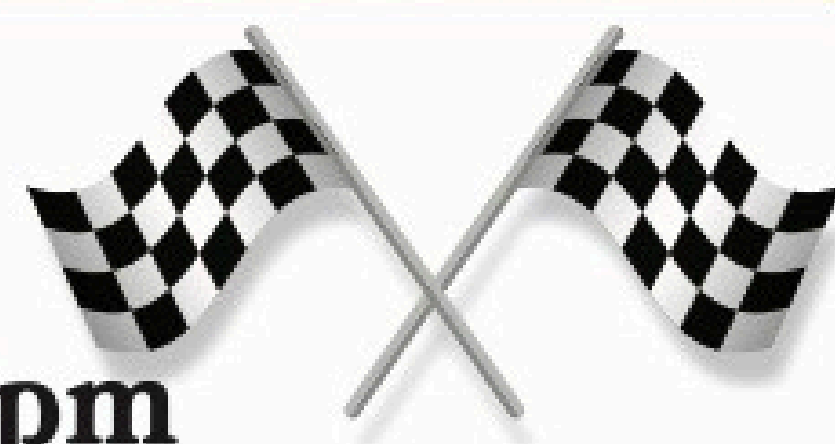

Entry Fee: \$50.00

For rules, go to B & M Motorsports Promotions on Facebook.

For more info, contact Jackie at 859-227-1002

No alcoholic beverages allowed!



2026 B&M SMALL CAR RULES:

**-PURE STOCK CLASS-
-NO WELD-**

******Absolutely no welding whatsoever, even on pre-run cars.******

- **All participants must be 18 years or older with proper Id.**
- May run a header.
- May run stock fuel tank in stock location as long as it is in front of the rear wheels.
- May run a fuel cell located in the middle of the rear floorboard and must be secured and covered with no movement at all.
- Any leaks with cause you to be disqualified if deemed unsafe.
- Any front wheel drive 110" or less or rear wheel drive car must have a 107" or less wheel base.
- NO all-wheel or 4-wheel drive cars.
- May wire in six spots, two strands per opening or chain all doors, trunk lid and hood.
- May run a wire or chain in windshield area for safety.
- All cars must be stripped and free of all glass before entering fairgrounds.
- May run any tire of choice with the exception of studded snow tires.
- You may run a dash bar in the dash area and behind the seat as long as it is bolted in, no welding whatsoever allowed.
- No welding rule will be enforced in this class to give everyone an equal opportunity to compete fairly.
- Helmets & eye protection must be worn at ALL TIMES while cars are on the track.
- Must move battery to safe location in passenger compartment with no movement at all and covered.

Again, this is a bone stock class. Everything must be stock to that car.

TRUCK & TRACTOR PULLS

Information
**COMING
SOON**

**The most up to date
information will be posted on
the Battle of the Bluegrass
Facebook page.**

FAIR EXHIBIT INFORMATION

FAIR ENTRY TIMES:

Saturday, June 20th 9:00AM–11:00AM

Monday, June 22nd 8:30AM–11:00AM

FLOWER SHOW EXHIBITS WILL ONLY BE ACCEPTED FOR ENTRY ON MONDAY.

RULES FOR YOUTH

1. Exhibitors in 4-H classes must be between the ages 9 years old and 19 years old as of January 1, 2026. Exhibitors under 9 years of age may exhibit in open youth categories. Exhibitors entering the FFA must be active FFA members.
2. Youth exhibitors may not exhibit in the open class and youth class with the same project unless indicated under the rules in the specific departments. They may enter an open class and exhibit something that was not included in the youth class.
3. All exhibits must have been grown or made since July 1, 2025, and owned as of May 1, 2025. The workmanship is expected to be that of the exhibitor.
4. Exhibits are subject to the approval of the youth advisors of 4-H and FFA or personnel designated by these advisors.
5. Awards and ribbons will be judged on the Danish System unless indicated otherwise in the specific department.
6. General rules of the fair apply to youth divisions unless otherwise indicated.
7. Exhibitors must reside in Bourbon County or be a current member of Bourbon County 4-H, FFA, or FCCLA.

ADULT FAMILY AND CONSUMER EXHIBITS

The Extension Homemaker Council sponsors cash prizes for the number of Homemaker entries to the Bourbon County Fair. All dues-paying Homemakers are eligible. The Bourbon County Extension Homemaker with the most Adult Family & Consumer entries will receive \$75, second place will receive \$50, and third place will receive \$25.

The rules are:

1. You must be a paid "current" Homemaker.
2. Only 5 art exhibits will be counted.
3. You must abide by the fair categories.
4. No categories will be made to fit your entry.
5. You must advise the department workers that you are a Homemaker at the time of making entry. NAME, HOMEMAKER CLUB (OR MAILBOX MEMBER) MUST BE WRITTEN ON THE BACK OF THE ENTRY TAG.

Not a member?

Membership applications will be available at the fair office booth. Dues are \$8 per year. These awards will be in addition to the Bourbon County Fair Board premiums. Your awards check will be available to pick up on Saturday morning during exhibit release. Any further questions on the event, please contact Kay Denniston.

Handmade articles which are exhibited MUST BE THE WORK OF THE EXHIBITOR AND MAY NOT HAVE PREVIOUSLY BEEN EXHIBITED EXCEPT FOR ENTRIES JUDGED ON AGE.

FAIR EXHIBIT INFORMATION

**CLICK ON THE HEADERS BELOW AND IT WILL
TAKE YOU TO THE CLASSES FOR EACH CATEGORY.**

Lot # & Categories:

- [1. Open Adult Field Crops](#)
- [2. Open Adult Vegetables and Fruit](#)
- [3. Open Adult Needlework](#)
- [4. Open Adult Quilts & Sewing](#)
- [5. Open Home Furnishings](#)
- [6. Open Antiques](#)
- [7. Open Adult Food Preservation](#)
- [8. Open Adult Culinary](#)
- [9. Open Adult Art](#)
- [10. Ugly Lamp Contest](#)
- [11. Open Adult Poultry \(Eggs\)](#)
- [12. Open Adult Honey](#)
- [13. Joseph Allen Day Center](#)
- [14. Open Youth Field Crops](#)
- [15. 4-H and FFA Field Crops](#)
- [16. Open Youth Field Seeds](#)
- [17. 4H and FFA Plant Displays](#)
- [18. Open Youth Vegetables and Fruit](#)
- [19. 4-H Needlework](#)
- [20. 4-H Quilting & Sewing](#)
- [21. Open Youth Needlework & Sewing](#)
- [22. 4-H Arts](#)
- [23. 4-H Home Environment](#)
- [24. Open Youth Home Environment](#)
- [25. 4-H Foods & Preservation](#)
- [26. Open Youth Foods and Preservation](#)
- [27. FFA Agricultural Mechanics](#)
- [28. 4-H Wood Science](#)
- [29. 4-H Electricity](#)
- [30. 4-H Photography](#)
- [31. Open Youth Art- 5 and Under](#)
- [32. Open Youth Art- 6-8](#)
- [33. Open Youth Art- 9-11](#)
- [34. Open Youth Art- 12-14](#)
- [35. Open Youth Art- 15-18](#)
- [38. Open Youth Poultry](#)
- [39. Open Youth Honey](#)
- [40. 4-H Honey](#)
- [41. Open Youth Photography](#)
- [42. & 43. Flower Show](#)